

Munich Residence

Residence Museum/Treasury/Cuvilliés Theatre

For centuries the Munich Residence was the political and cultural centre of first the dukes, then the electors (from 1623) and finally the kings of Bavaria (1806–1918). As the residence and seat of government of the Wittelsbachs, the history of this palace is inseparable from that of Bavaria's ruling dynasty. The various rulers furnished and extended the rooms to suit their own personal tastes, engaging important artists for the purpose. The Residence was also the place where rulers kept their art collections and treasure.

Opening times of the Residence Museum and Treasury:

1 April – 15 October: 9am – 6pm
 16 October – 31 March: 10am – 5pm
 Last admissions 5pm or 4pm

♿ Museum rooms only accessible via a number of steps or a staircase

A free audioguide (German, English, French, Italian and Spanish) to the Residence Museum and the Treasury can be obtained at the entrance.

The "Königsbau" (King's Tract) will be closed for the next few years for renovation. The 19th-century porcelain collections, the apartments of Queen Therese and King Ludwig I and the Nibelungen Halls are thus currently not accessible.

Certain rooms may be inaccessible to the public at short notice when an event is being held in the Residence.

Opening times of the Cuvilliés Theatre:

1 April – 15 October:
 Mon. – Sat. 2pm – 6pm
 Sun./public holidays 9am – 6pm
 16. Oktober – 31. März:
 Montag – Samstag: 14.00 – 17.00 Uhr
 Sonn-/Feiertage: 10.00 – 17.00 Uhr
 Letzter Einlass: 17.00 bzw. 16.00 Uhr

♿ The Cuvilliés Theatre is accessible for the disabled

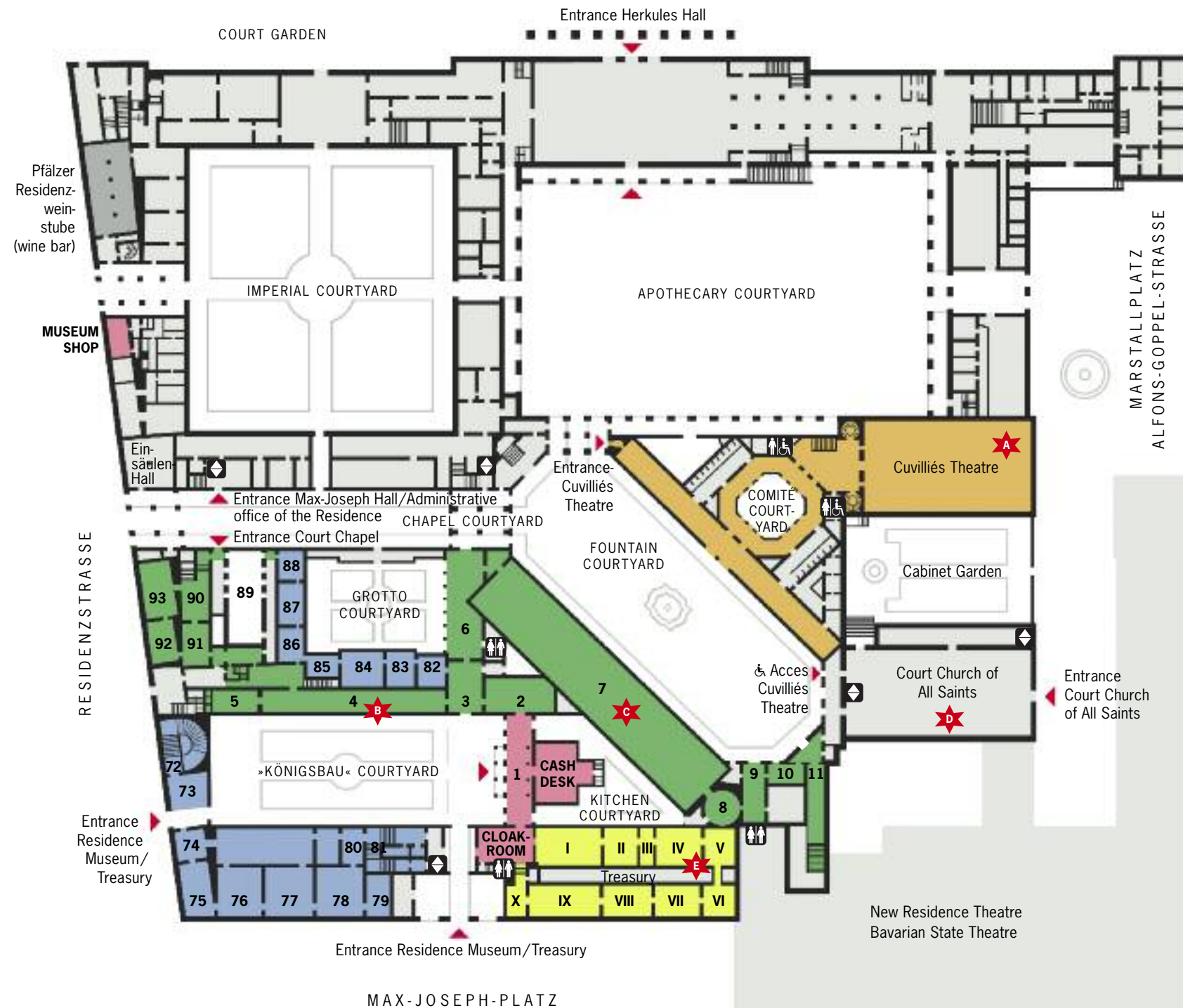

A Cuvilliés Theatre



B Ancestral Gallery



C Antiquarium



D Court Church of All Saints



E Treasury

Residence Museum/Ground floor

- 1 Vestibule – entrance area ■
- 2–3 Garden Halls ■
- 4–5 Ancestral Gallery and Porcelain Cabinet ■
- 6 Grotto Courtyard ■
- 7 Antiquarium ■
- 8–11 Octagon and stairs to Black Hall ■
- 72–81 Nibelungen Halls in the "Königsbau" (King's Tract) closed for renovation ■
- 82–88 Porcelain Chambers (European porcelain of the 18th-century) closed for renovation; a selection from this collection is on display in rooms 64–66 on the first floor ■
- 89 Court Chapel accessible via the gallery
- 90 Chapel Staircase ■
- 91–93 Sacred Vestments Rooms/Bronze work ■

Treasury

- I–X Goldsmith's work spanning several centuries from the Middle Ages to the neoclassical era, orders and insignia, tableware, religious art, treasures made of ivory, rock crystal and precious stones ■

Cuvilliés Theatre

Created by the architect François Cuvilliés the Elder and Munich court artists from 1751 to 1755, this court theatre is a masterpiece of rococo art ■

- Entrance, cash desk, museum shop, cloakroom
- Accessible museum rooms
- Treasury
- Cuvilliés Theatre
- Closed for renovation
- Rooms that are not part of the museum
- Entrances
- ♿ WC / ♿ Lift

Information: Verwaltung der Residenz München
 Residenzstraße 1 · 80333 München
 Tel. (0 89) 2 90 67-1 · Fax (0 89) 2 90 67-225
 ResidenzMuenchen@bsv.bayern.de
 www.residenz-muenchen.de

Information on all places of interest:
 Bayerische Verwaltung der staatlichen Schlösser, Gärten und Seen
 Postfach 20 20 63 · 80020 München
 Tel. (0 89) 17 90 80 · Fax (0 89) 17 90 81 90
 info@bsv.bayern.de · www.schloesser.bayern.de

Residence Museum/Upper floor

- 12/13 Stairs to Black Hall/Black Hall ■
- 14 Yellow Staircase ■
- 14a-14g "Schlachtsäle" (Battle Halls) and Porcelain Chambers (European porcelain of the 19th-century) closed for renovation ■
- 15-20 East Asian Porcelain ■
- 21 Nottbohm Collection of Miniatures ■
- 22-31 Electoral Apartments ■
- 32 All Saints' Corridor ■
- 33-41 So-called Court Garden Rooms and Charlotte Chambers ■
- 42-45 Charlotte Corridor and Broad Staircase ■
- 46-53 "Trierzimmer" (Trier Rooms) ■
- 54 Hall of the Knights of St George/Conservatory exhibition ■
- 55-62 Ornate Rooms with Green Gallery and Cabinet of Miniatures ■
- 63-64 Chinese Cabinet and Cloakroom ■
- 64-66 Exhibition "Meißen - Frankenthal - Sèvres. 18th century porcelain treasures"/Summer Room ■
- 67-69 Papal Rooms ■
- 70-71 Golden Hall ■
- 72 Queen Mother Staircase closed for renovation ■
- 94 Chapel Staircase ■
- 95 Reliquaries Room ■
- 96/89 Gallery of the Court Chapel ■
- 97-98 Vestibule and Ornate Chapel ■
- 99 Antler Corridor ■
- 100-103 Silver Rooms and "Hartschiersaal" (Bodyguards' Hall) ■
- 104-109 Steinzimmer (Stone Rooms) ■
- 110-112 Four White Horses Hall, Imperial Hall, Imperial Staircase ■
- 113-114 Theatiner Corridor ■
- 115-127 Apartments of the "Königsbau" (King's Tract) closed for renovation ■



★ Imperial Hall



★ Steinzimmer (Stone Rooms)



★ Ornate Rooms



★ Electoral Apartments



★ Green Gallery

- Accessible museum rooms
- Closed for renovation
- Rooms that are not part of the museum

WC / Lift

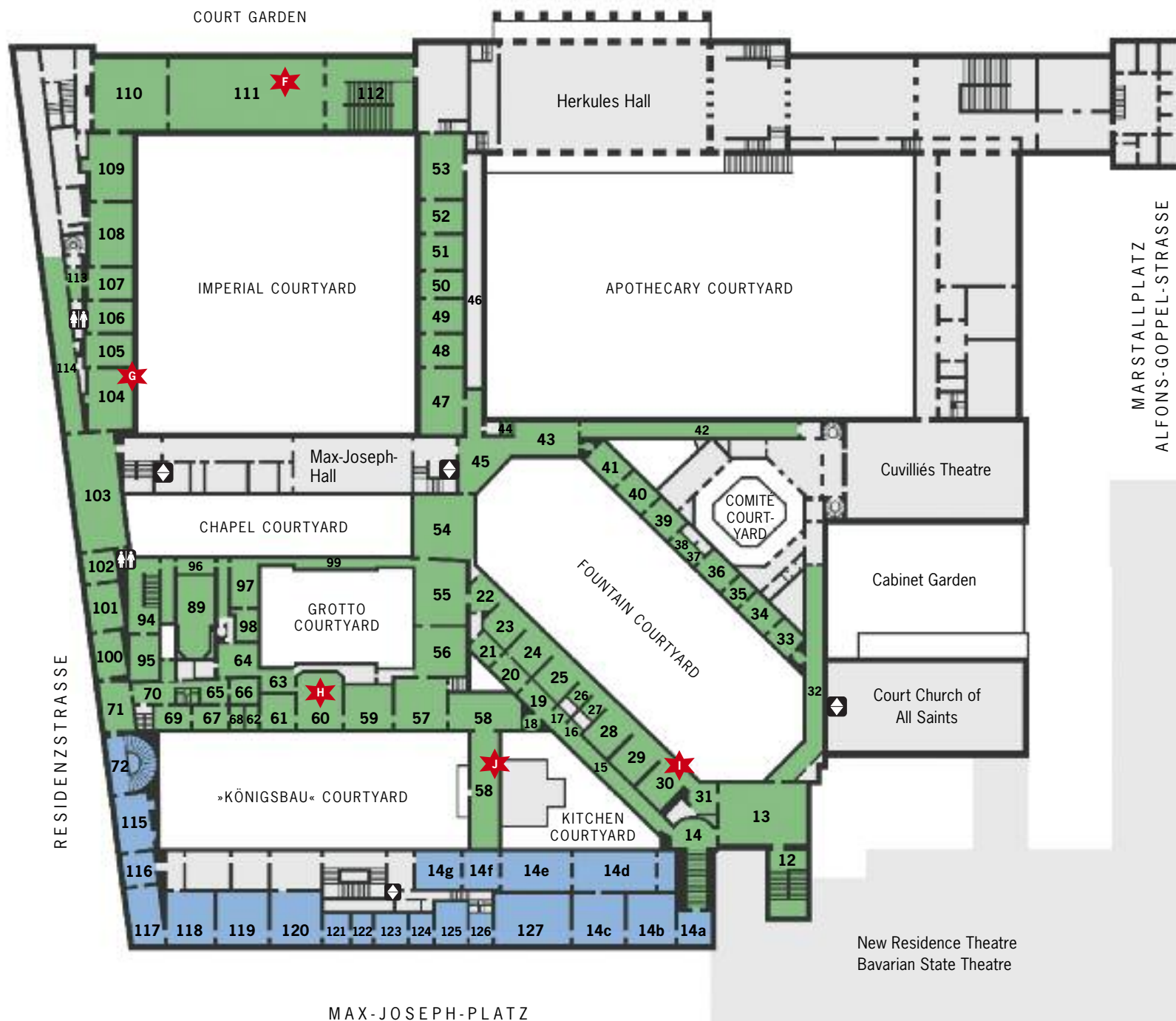

9/2009

Munich Residence

RESIDENCE MUSEUM
TREASURY
CUVILLIÉS THEATRE



Bayerische Schlösserverwaltung